

# PLAT OF WHISPERING SOUND 1

LYING IN FRACTIONAL SECTION 19,  
TOWNSHIP 38 SOUTH, RANGE 41 EAST,  
MARTIN COUNTY, FLORIDA  
APRIL 1990.

STATE OF FLORIDA  
COUNTY OF MARTIN SS:  
CLERK'S RECORDING CERTIFICATE

I, MARSHA STILLER, CLERK OF THE CIRCUIT COURT OF MARTIN COUNTY, FLORIDA, HEREBY CERTIFY THAT THIS PLAT WAS FILED FOR RECORD IN PLAT BOOK PAGE 59, MARTIN COUNTY, FLORIDA, PUBLIC RECORDS, THIS DAY OF 19.

MARSHA STILLER, CLERK CIRCUIT COURT MARTIN COUNTY, FLORIDA

BY: DEPUTY CLERK

FILE NO. (Circuit Court Seal)

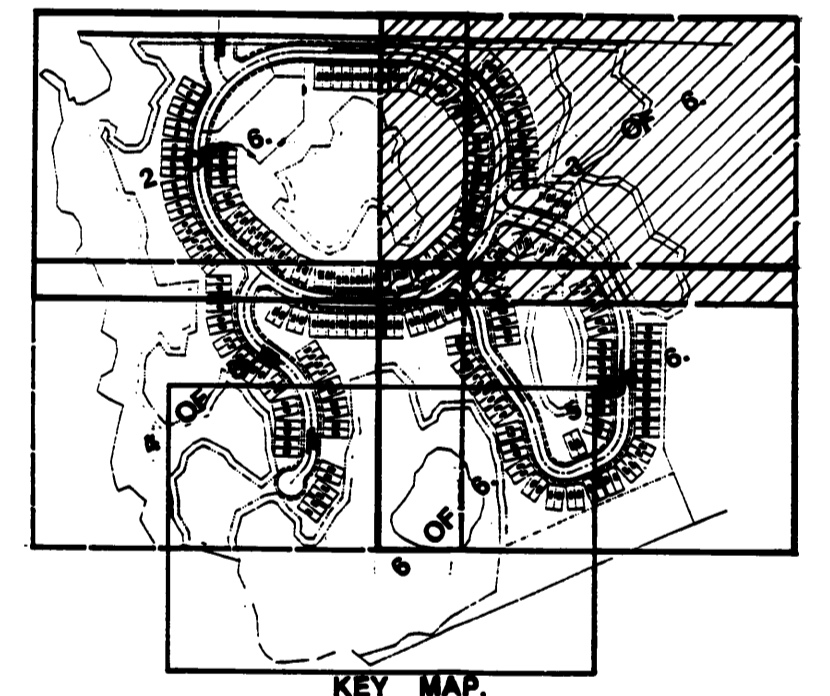
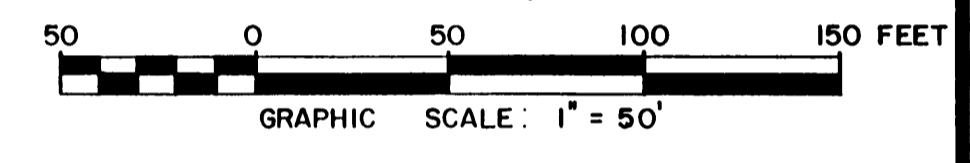
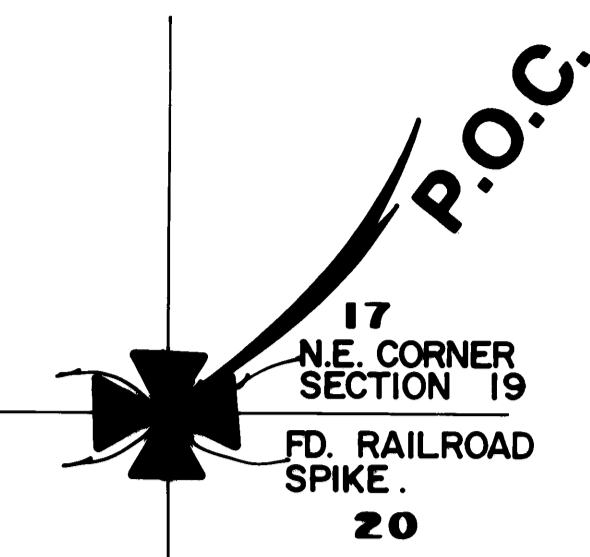

- LEGEND:
- - DENOTES PERMANENT REFERENCE MONUMENT (SET)
  - - DENOTES PERMANENT REFERENCE MONUMENT (FOUND)
  - - DENOTES IRON ROD & CAP
  - - DENOTES PERMANENT CONTROL POINT
  - P.O.B. - DENOTES POINT OF BEGINNING
  - P.O.C. - DENOTES POINT OF COMMENCEMENT
  - U.E. - DENOTES UTILITY EASEMENT

- NOTE:
1. ALL WETLAND AREAS ARE ESTABLISHED BY G. C. Y. INC. OF STUART, FLORIDA.
  2. ALL LOT LINES ARE NON-RADIAL UNLESS OTHERWISE SHOWN.
  3. THE INTERIOR ANGLES OF ALL LOTS ARE 90°
  4. THERE SHALL BE NO BUILDING OR ANY OTHER KIND OF CONSTRUCTION OR TREES OR SHRUBS PLACED ON DRAINAGE EASEMENTS.
  5. THERE SHALL BE NO BUILDING OR OTHER PERMANENT STRUCTURES PLACED ON UTILITY EASEMENT.

BEARING BASE  
THE CENTERLINE OF CR714 IS TAKEN AS BEING N89° 48' 50"W AND ALL OTHER BEARINGS ARE RELATIVE THERETO.

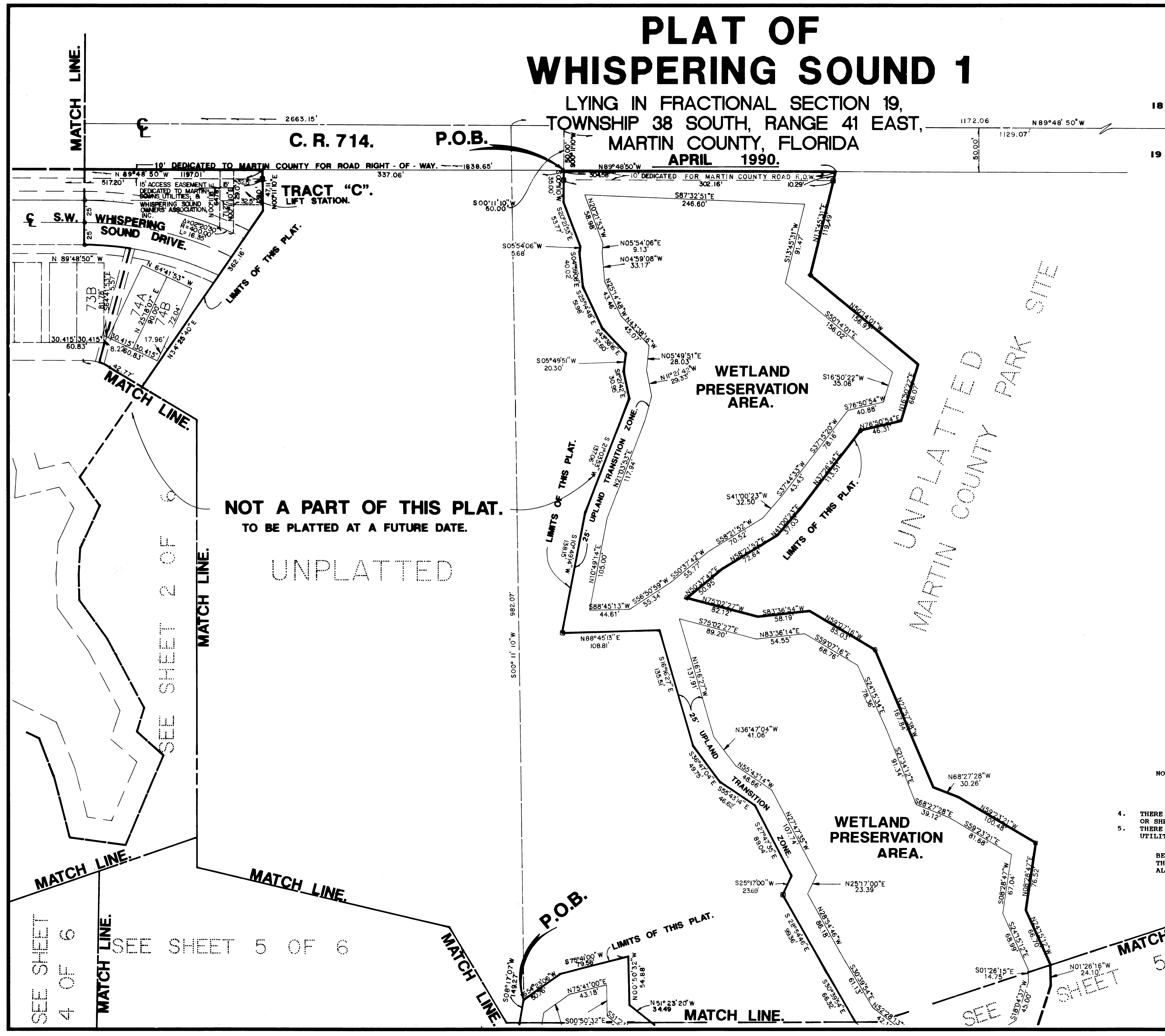

NOT A PART OF THIS PLAT.  
TO BE PLATTED AT A FUTURE DATE.

UNPLATTED

UNPLATTED PARK SITE  
MARTIN COUNTY

SEE SHEET 4 OF 6

MATCH LINE.

SEE SHEET 5 OF 6

MATCH LINE.

MATCH LINE.

P.O.B.

LIMITS OF THIS PLAT.

MATCH LINE.

MATCH LINE.

THIS INSTRUMENT PREPARED BY  
A RAYMAN IN THE OFFICE OF

<p>Shalloway, Foy, Fayman &amp; Newell, Inc. Engineers • Planners • Surveyors 1201 Belvedere Road, West Palm Beach, Florida 33405 TEL. 407 655-1151 FAX 407 832-3950</p>	DATE 01-29-90	SHEET 3 OF 6
	CHECKED G.R.	